

ELEVATION

20/8/96  
E.C.(S)

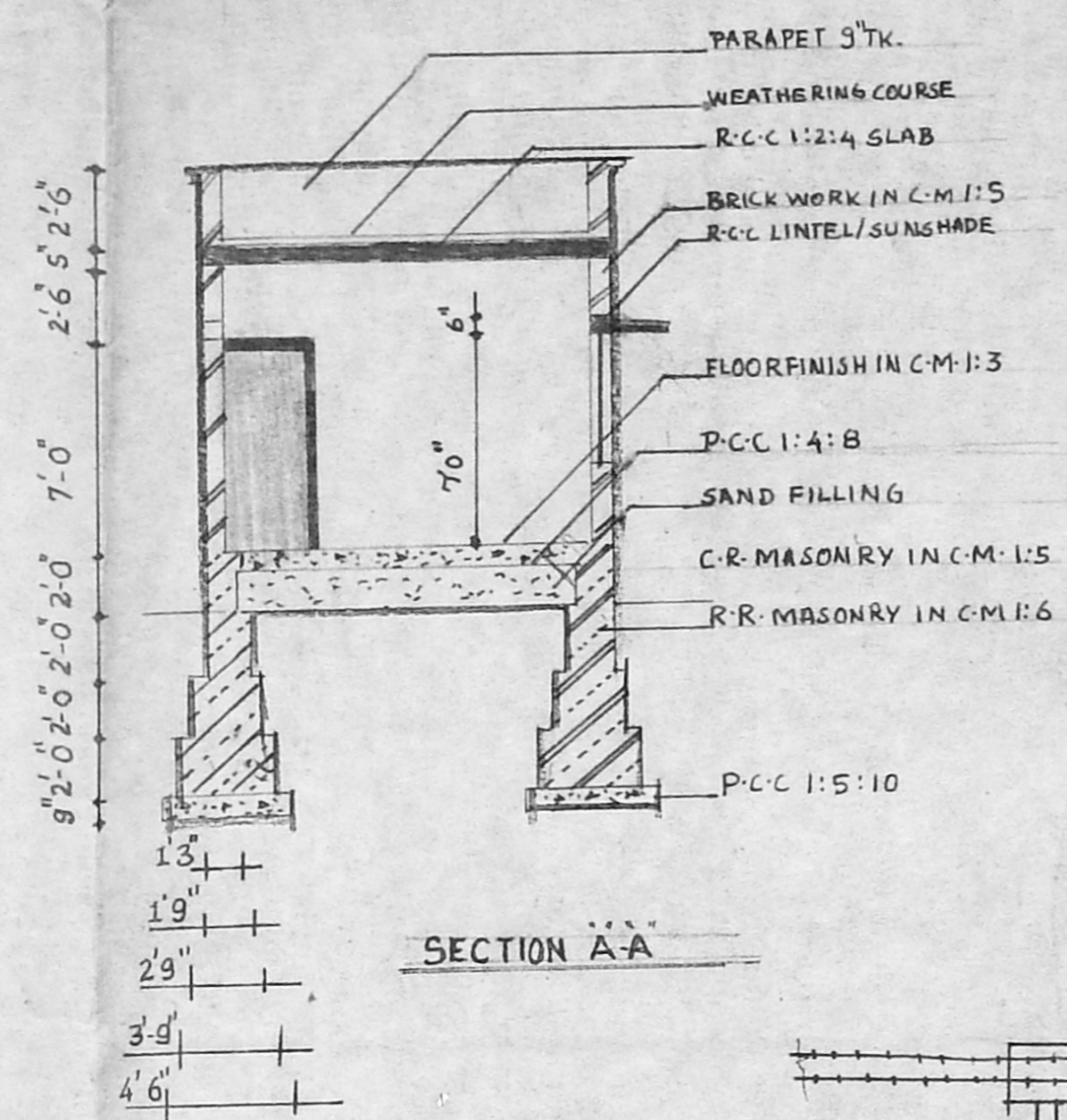

SECTION A-A

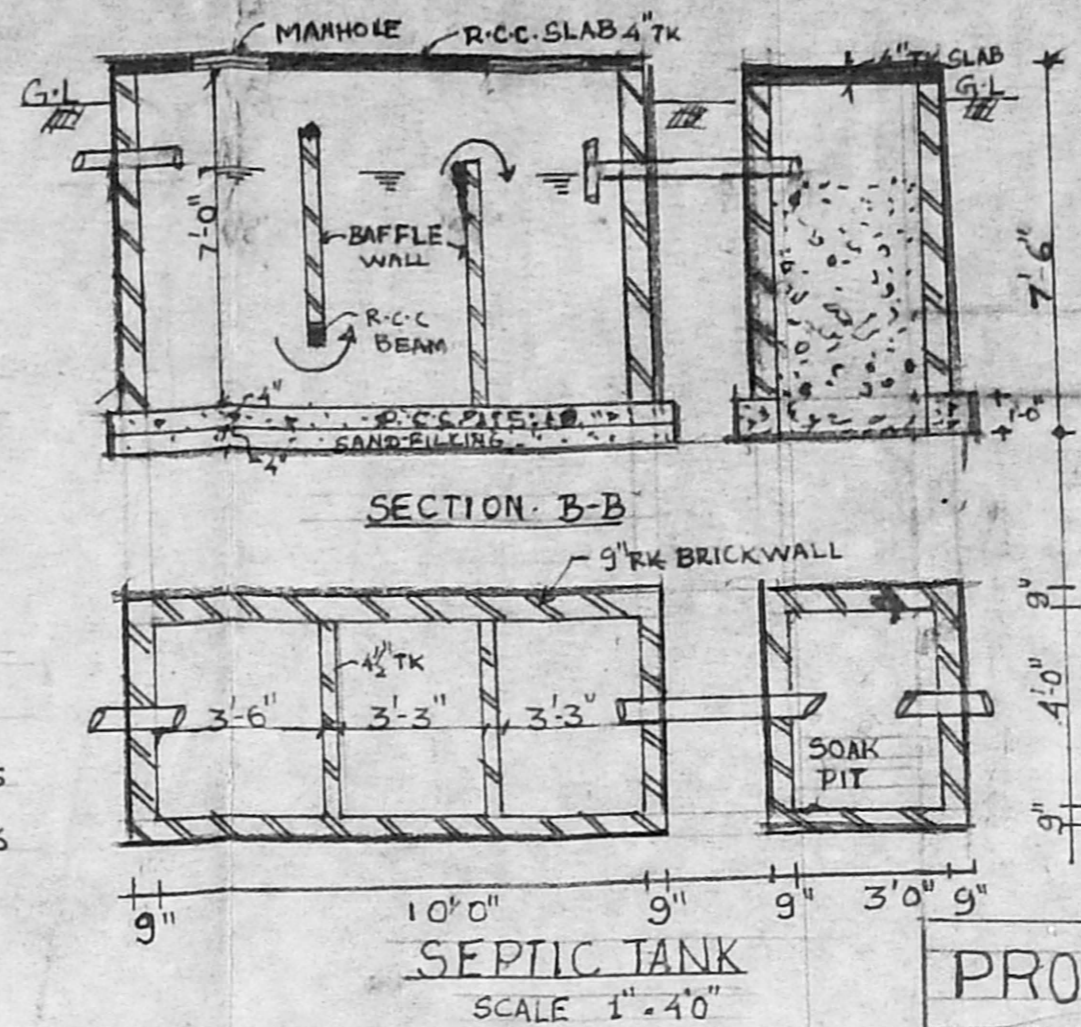

SECTION B-B  
SEPTIC TANK  
SCALE 1"=4'0"

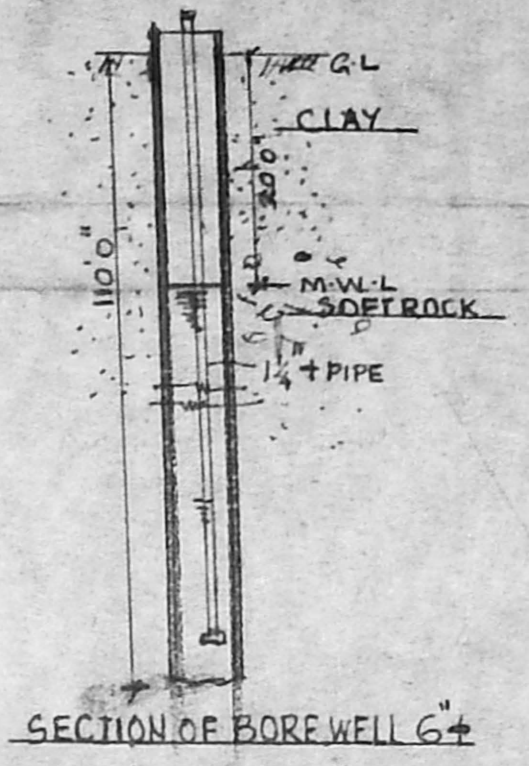

SECTION OF BOREWELL G

PROPOSED RESIDENCE FOR  
Mrs G. NAGALAKSHMI AT PLOT  
NO: 38 SENTHIL NAGAR IN  
S/NO 22/1A AT MUDICHUR VILLAGE,  
SAIDAPET TALUK, CHENGAI-MGR  
D.T., MADRAS 600 063.

A/20455/341/96  
Planning Permit No. **APPROVED**  
SUBJECT TO THE CONDITIONS IN  
THIS OFFICE LETTER.  
No. A/16116/96 D/24-7-96  
FOR MEMBER SECRETARY  
MADRAS METROPOLITAN  
DEVELOPMENT AUTHORITY  
MADRAS - 600 008.

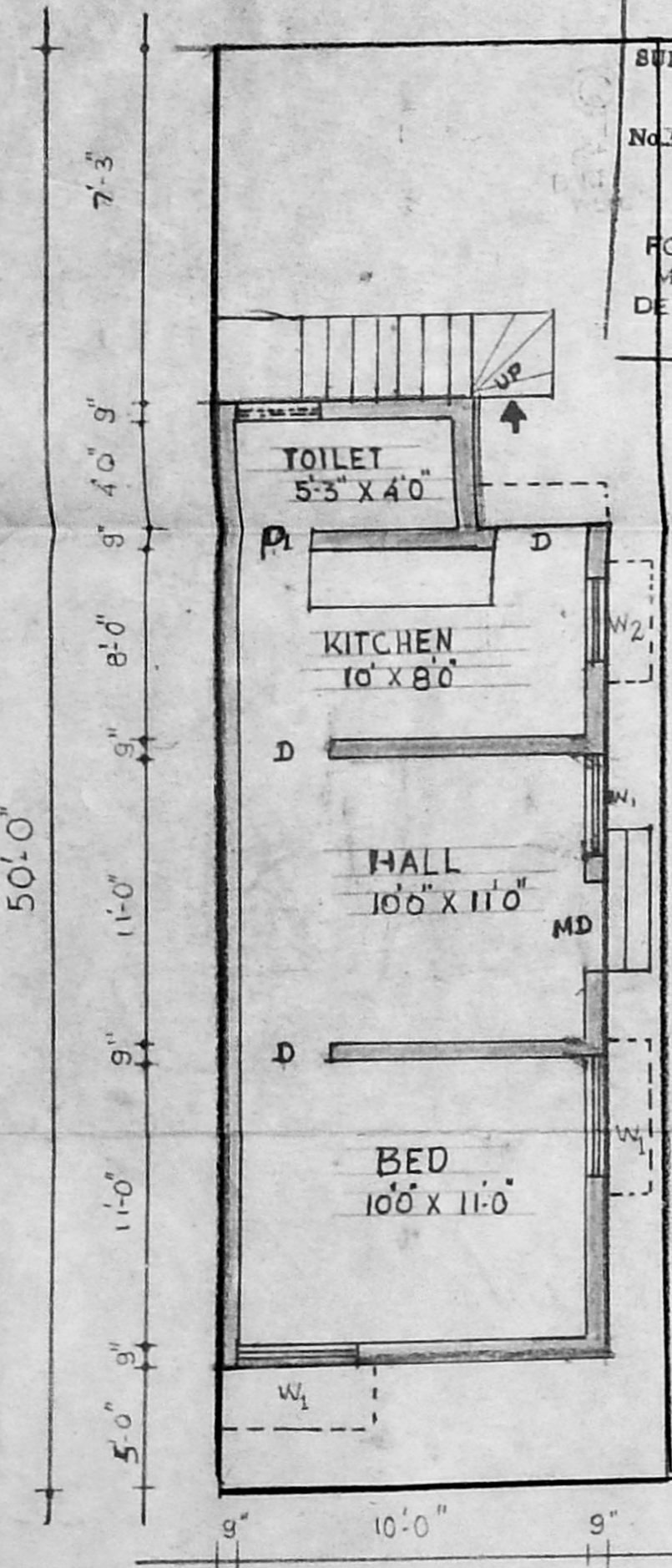

PLAN

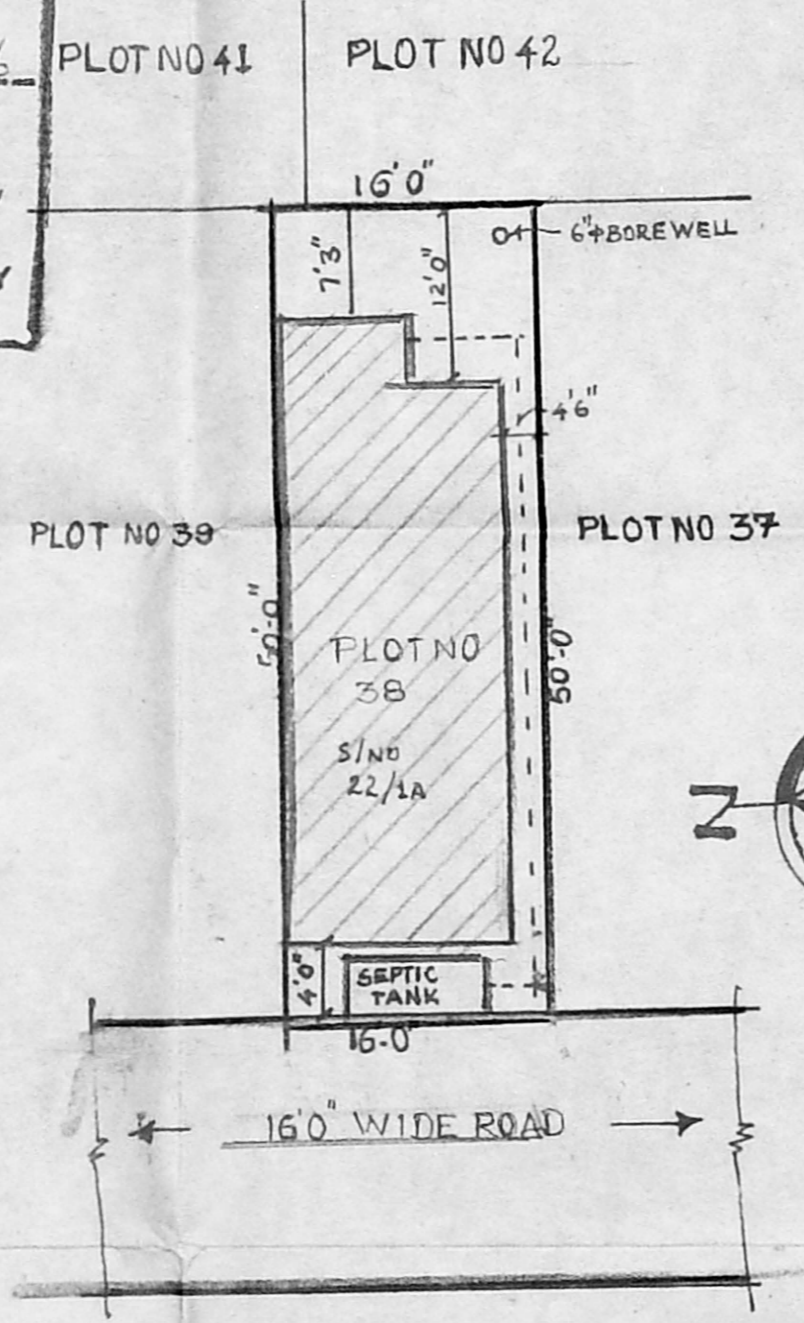

SITE PLAN (1"=12'0)

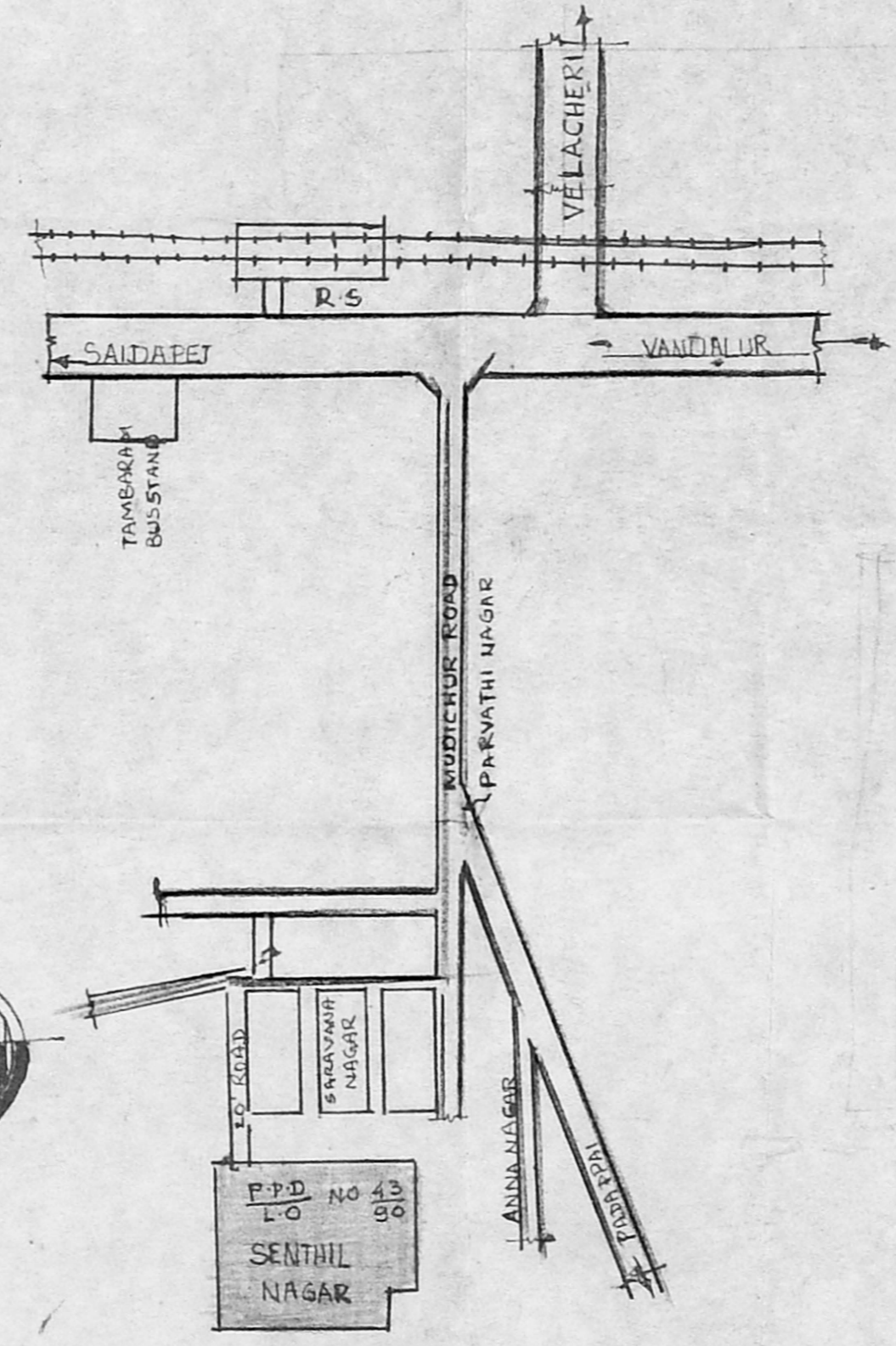

KEY PLAN (NOT TO SCALE)

AREA PARTICULARS

SITE AREA	800 SFT	74.32 m <sup>2</sup>
PROPOSED AREA	408 "	38.00 m <sup>2</sup>
OPEN AREA	392 "	36.32 m <sup>2</sup>

F.S.I : 0.51 PLOT COVERAGE: 51%

JOINERY DETAIL

MD	DOOR	3'6"	7'0"
D	"	3'0"	7'0"
D <sub>1</sub>	"	2'6"	7'0"
W <sub>1</sub>	WINDOW	4'0"	4'6"
W <sub>2</sub>	"	4'0"	3'6"
V	VENTILATOR	3'0"	2'0"

OWNER: G. NAGALAKSHMI  
ARCHITECT: Thilak K. MURUGARAJ  
MAHAANUSHA ENGINEERS & CONSULTANTS  
77, NEW BALAJI NAGAR - SELAYUR CAMP ROAD - MADRAS - 43  
CONTACT PHONE - 2377045  
LICENCED ENGINEER: S. ARAVAZI WIL FRED. D/C  
LICENCED SURVEYER & CONSULTING ENGINEERS  
ALANDUR MUNICIPALTY  
NO. 279 YASAVA STREET, ADAMBAKKAM, MADRAS - 600 069

COLOUR INDEX

[Symbol]	BOUNDRY
[Symbol]	PROPOSAL
[Symbol]	ROAD